

# Wiltshire Highways Maintenance Tidworth Area Board 2019 - 2023



March 2019

CURRENT CONDITION BY AREA BOARD

TOTAL LENGTH OF THE ADOPTED NETWORK REQUIRING MAINTENANCE

Red = requiring work now      Amber = requiring work very soon      Blue = total Red and Amber      Green = not requiring treatment within the next few years

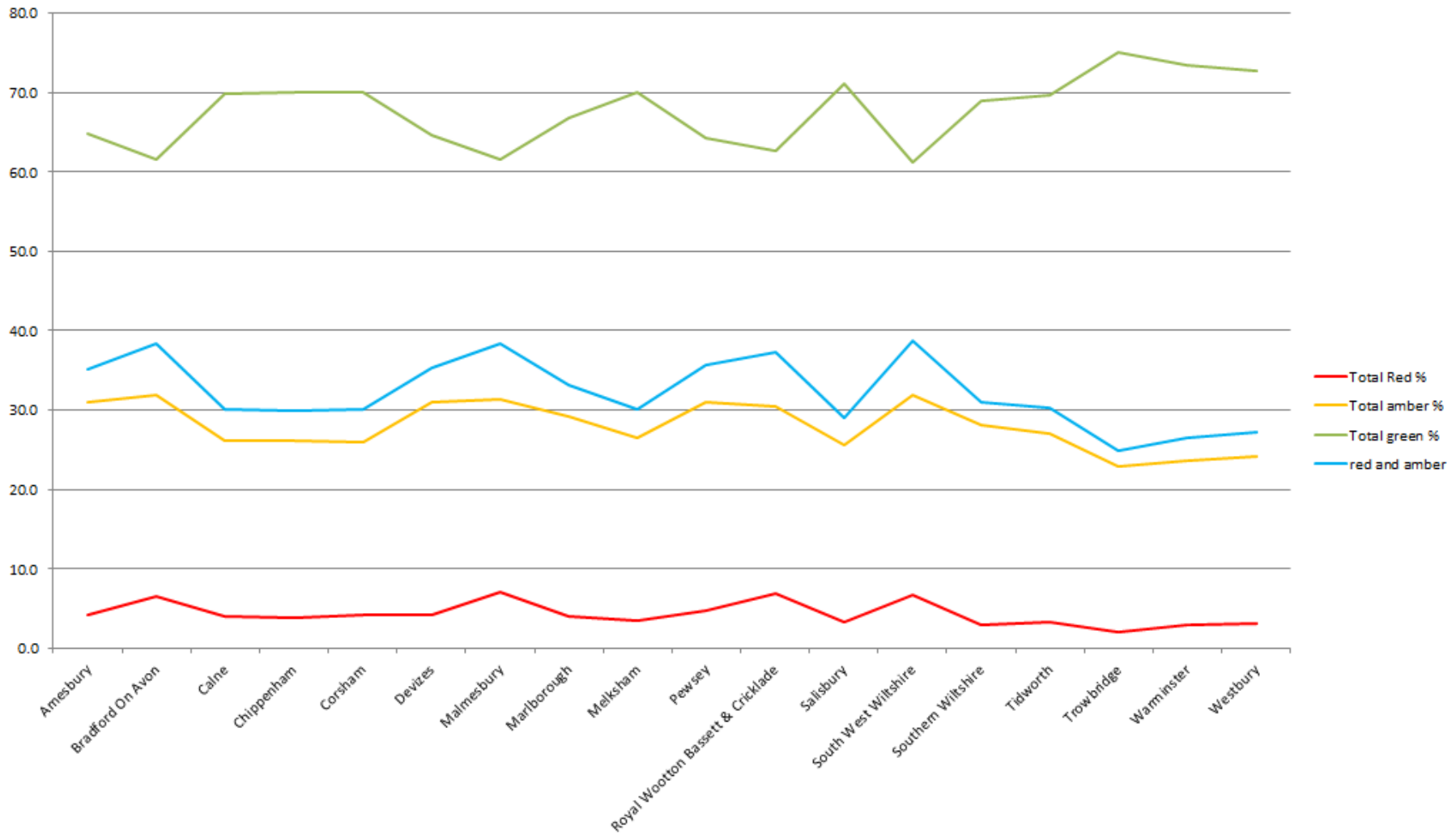

needs

The budget has been allocated in accordance with the need for maintenance in each area board, spend will vary in each board area where substantial interventions are required.

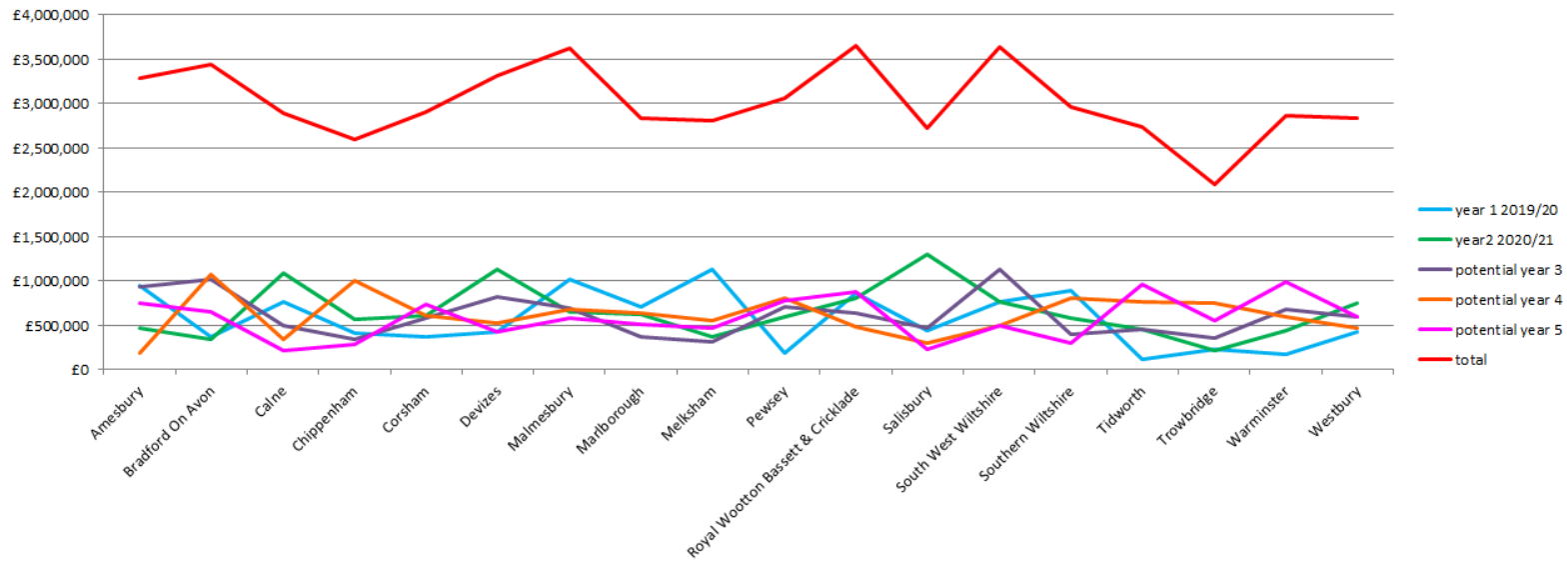

Spend profile

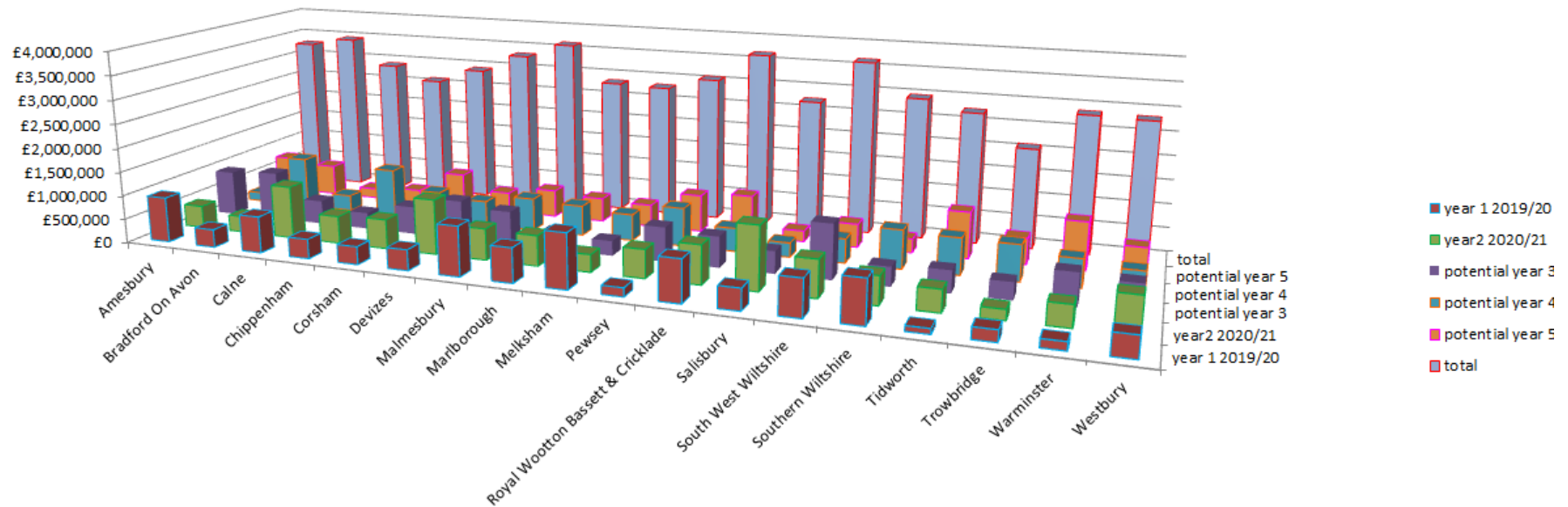

	Amesbury	Bradford On Avon	Calne	Chippenham	Corsham	Devizes	Malmesbury	Marlborough	Melksham	Pewsey
year 1 2019/20	£939,854	£372,664	£756,486	£402,841	£369,374	£427,307	£1,021,460	£710,000	£1,121,644	£179,614
year2 2020/21	£464,617	£338,694	£1,092,637	£569,240	£611,695	£1,135,203	£648,794	£626,032	£360,881	£586,336
potential year 3	£936,905	£1,011,484	£497,742	£342,066	£580,406	£812,893	£696,000	£364,490	£307,395	£709,027
potential year 4	£188,128	£1,070,833	£333,492	£1,008,116	£610,000	£516,847	£680,000	£631,845	£553,138	£800,000
potential year 5	£750,000	£650,000	£209,643	£275,850	£740,000	£419,866	£576,628	£503,251	£463,214	£780,000
total	£3,279,504	£3,443,675	£2,890,000	£2,598,113	£2,911,475	£3,312,116	£3,622,882	£2,835,618	£2,806,272	£3,054,977

	Royal Wootton Bassett & Cricklade	Salisbury	South West Wiltshire	Southern Wiltshire	Tidworth	Trowbridge	Warminster	Westbury	total
year 1 2019/20	£865,485	£438,642	£759,052	£888,085	£107,343	£230,865	£166,518	£430,377	£10,187,611
year2 2020/21	£798,401	£1,297,800	£763,473	£576,393	£450,030	£210,600	£439,452	£744,367	£11,714,645
potential year 3	£636,729	£460,925	£1,127,228	£397,967	£455,528	£355,284	£671,490	£591,023	£10,954,582
potential year 4	£487,199	£300,000	£500,168	£800,424	£758,019	£741,906	£587,426	£471,546	£11,039,087
potential year 5	£870,432	£230,716	£490,954	£292,659	£965,347	£544,000	£990,772	£590,000	£10,343,332
total	£3,658,246	£2,728,083	£3,640,875	£2,955,528	£2,736,267	£2,082,655	£2,855,658	£2,827,313	£54,239,257

The current spend profile has been as closely matched to the needs graph some area boards such as Trowbridge have not had their full year 5 commitment, the spend profile and schemes will be reviewed annually.

The following pages detail the schemes that have been considered in the 5year plan,

TIDWORTH AREA BOARD

Road number	lifecycle number	General description	Description from	Description to	Treatment	Length	Year
C262	TIDW_19_0001	SD0471 - C262 CHUTE TO COUNTY BOUNDARY			SURFACE DRESSING	2930	2019/20
A342	TIDW_19_0002	ANDOVER ROAD, LUDGERSHALL	TIDWORTH RD	COUNTY BOUNDARY	SURFACE DRESSING	2020	2019/20
C263	TIDW_19_0003	ROUNDAWAY LANE NR TANGLEY	REDHOUSE FARM	COUNTY BOUNDARY	SURFACING	600	2019/20
A338	TIDW_20_0001	SD0430 - A338 TIDWORTH ROAD, COLLINGBOURNE DUCIS			SURFACE DRESSING	1430	2020/21
A338	TIDW_20_0002	SD0429 - A338 PENNING'S ROAD, TIDWORTH	TIDWORTH DERESTRICT	LECKFORD CROSSROADS	SURFACE DRESSING	2300	2020/21
UC	TIDW_21_0001	MILL DROVE, COLLINGBOURNE KINGSTON (CARRIAGEWAY REPAIRS)			CARRIAGEWAY REPAIRS	461	2021/22
UC	TIDW_21_0002	WYLYE ROAD, TIDWORTH			SURFACING	695	2021/22
C256	TIDW_21_0003	SHODDESSEN LANE, LUDGERSHALL			SURFACING	56	2021/22
UC	TIDW_21_0004	HEI LIN WAY, LUDGERSHALL (REMAINING AREA)			SURFACING	110	2021/22
C256	TIDW_22_0001	HOOKWOOD LANE, UPPER CHUTE			SURFACING	805	2022/23
A342	TIDW_22_0002	A342 ANDOVER RD LUDGERSHALL (AREAS NOT SUITABLE FOR SURFACE DRESSING)	TIDWORTH RD	COUNTY BOUNDARY(HAMPSHIRE)	SURFACING	1667	2022/23
	TIDW_22_0003	GOMELDON ROAD			TBC		2022/23
C256	TIDW_23_0001	BIDDESSEN LANE TO LOWER CHUTE			SURFACE TREATMENT	3688	2023/24

A342	TIDW_23_0002	A342 UPAVON 30MPH TO COMPTON			SURFACE TREATMENT	2641	2023/24
	TIDW_23_0003	BIDDESSEN LANE			REQUIRES REVIEW		2023/24
C11	TIDW_23_0004	BULFORD ROAD			REQUIRES REVIEW		2023/24
A338	TIDW_23_0005	PENNINGS TO COUNTY BOUNDARY			REQUIRES REVIEW		2023/24

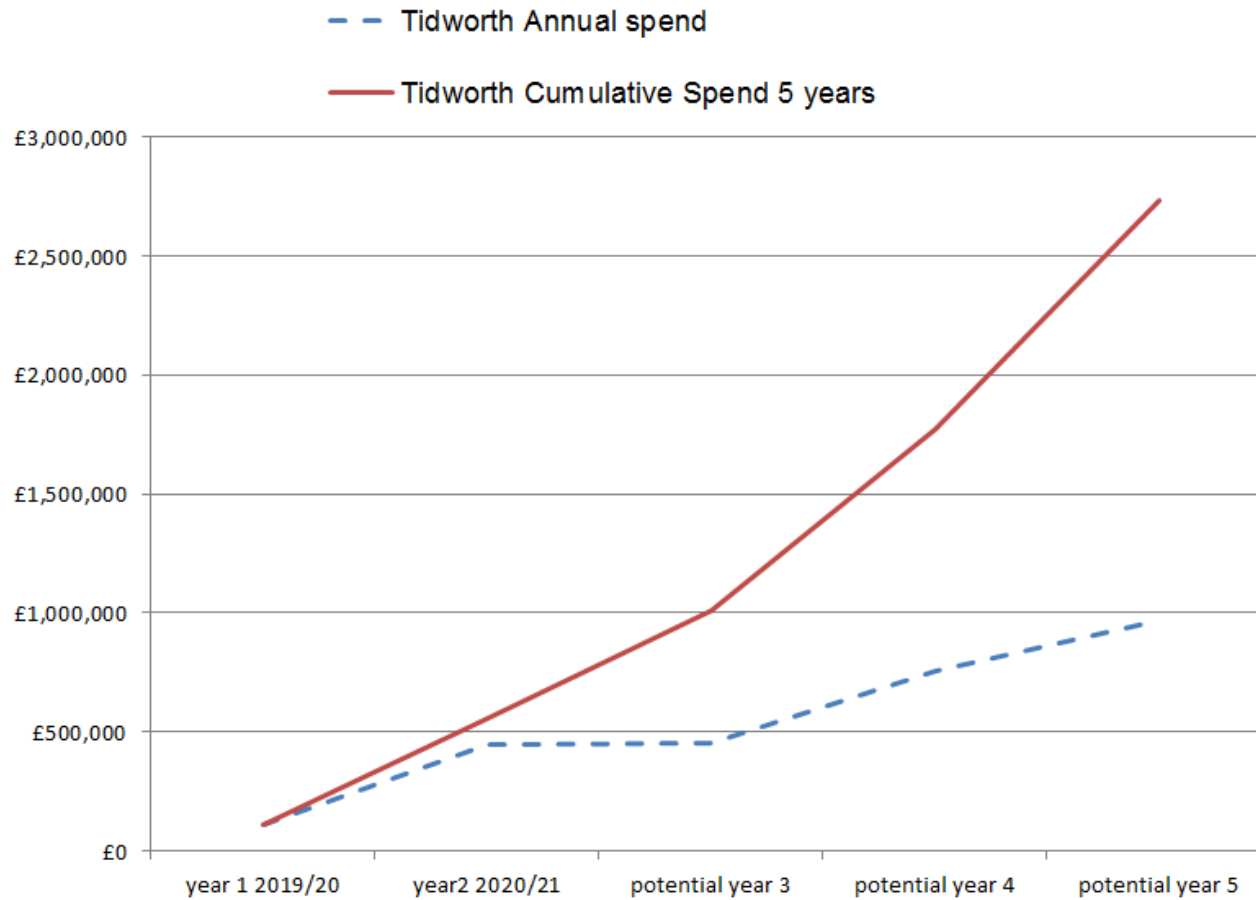

	Tidworth Annual spend	Tidworth Cumulative Spend 5 years
year 1 2019/20	£107,343	£107,343
year2 2020/21	£450,030	£557,373
potential year 3	£455,528	£1,012,901
potential year 4	£758,019	£1,770,920
potential year 5	£965,347	£2,736,267
total	£2,736,267	

# TIDWORTH AREA BOARD 2019/20

## OVERVIEW

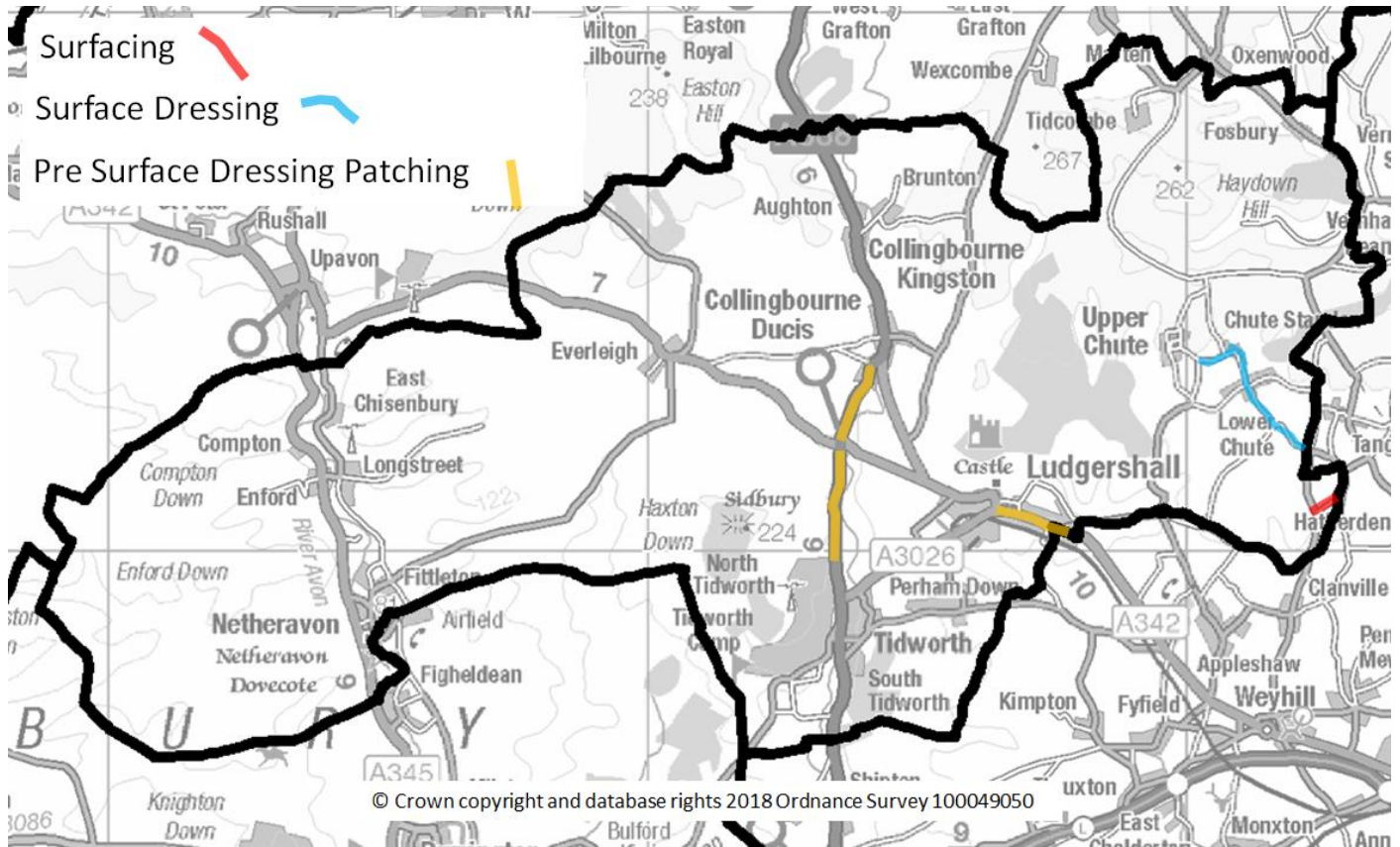

### C263 ROUNDWAY LANE NR TANGLEY from REDHOUSE FARM NORTHEAST to COUNTY BOUNDARY

Length 600m, Surfacing



## C262 CHUTE TO COUNTY BOUNDARY

Length 2930m

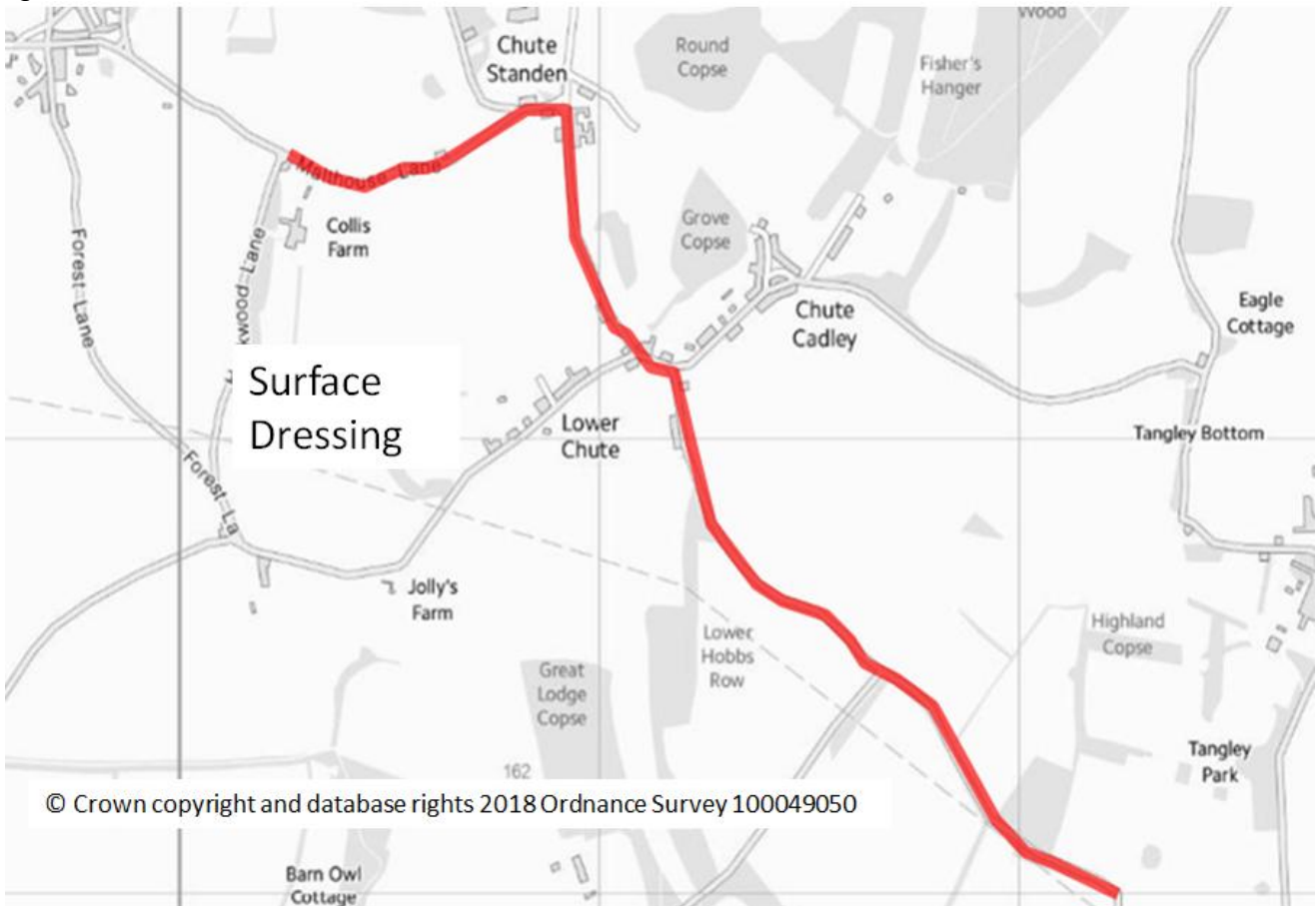

## PRE SURFACE DRESSING PATCHING FOR 2020/21 SURFACE DRESSING SITES

### A342 ANDOVER ROAD, Ludgershall from TIDWORTH RD to COUNTY BOUNDARY (HAMPSHIRE)

Length 2020m, Patching as required for Surface Dressing TBC planned around army rebasing works

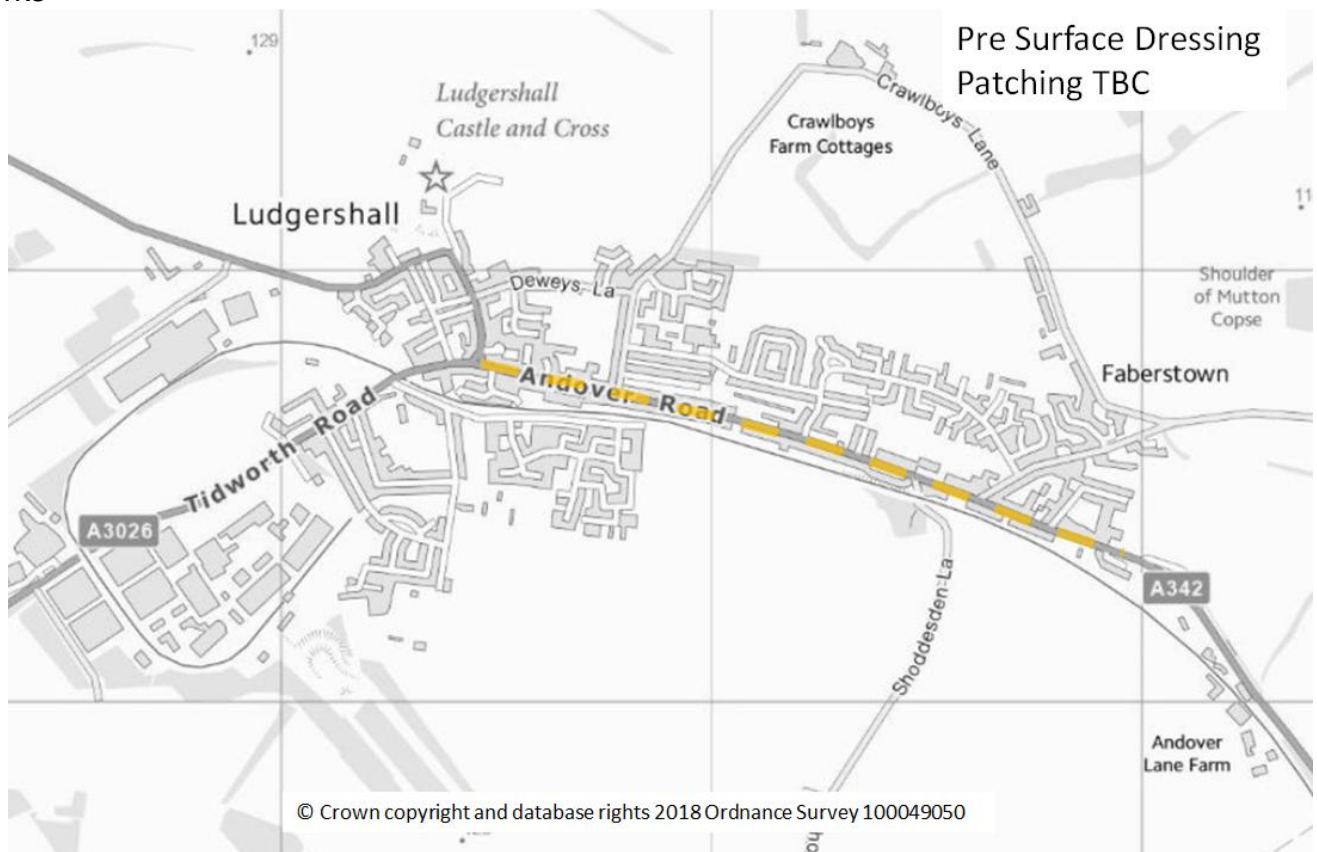



## A338 TIDWORTH ROAD FROM LECKFORD CROSSROADS TO 30MPH COLLINGBOURNE DUCIS

Length 1430m, Patching as required for Surface Dressing TBC planned around army rebasing works

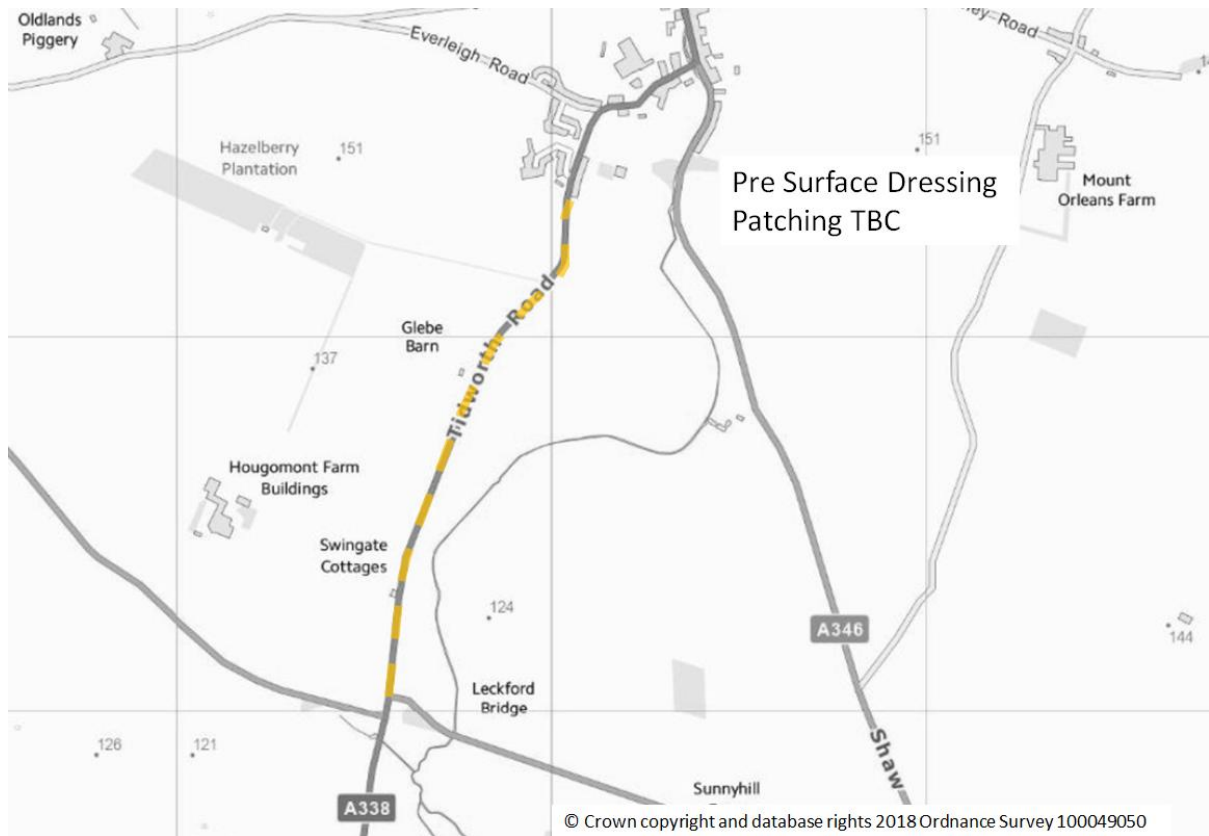

## A338 PENNINGS ROAD FROM TIDWORTH DERESTRICT TO LECKFORD CROSSROADS

Length 2300m, Patching as required for Surface Dressing TBC planned around army rebasing works

